

# ATTENTION VESSEL OWNERS! New Title & Registration Rules

In 2018, the Alaska Legislature changed vessel registration laws. New title & registration requirements are now in effect, which may involve your commercial fishing vessel operating in Alaska waters.

**Undocumented** vessels without a valid certificate of documentation issued by the U.S. Coast Guard must continue to be registered with the DMV and **now must ALSO be titled with the DMV.**

**Documented** vessels with a valid certificate of documentation issued by the U.S. Coast Guard **now must ALSO be registered with the DMV.** Federally documented vessels are exempt from the new title requirement, but are no longer exempt from the DMV registration requirement.

The state agency responsible for implementing the changes is the **Division of Motor Vehicles (DMV)**. The following is a portion of the information found on their [website](#), which we offer as an assist to fishermen as they familiarize themselves with the new requirements.

**Exemptions** - [See the full list of exemptions](#) on the DMV [website](#).

## Exempt from Registration

- Lifeboats
- Non-powered boats
- A boat registered in another state or country that is not operated more than 90 consecutive days in Alaska.
- Foreign documented boats

## Exempt from Titling

- An undocumented boat 24 feet or less in length
- A boat of any length documented with the U.S. Coast Guard
- Note: A documented vessel is also exempt from state numbering; however, the State of Alaska registration decal must be displayed.



## What to take to the DMV Office or mail if you don't have a DMV in your location.

- Boat Application ([Form B1](#))
- Proof of ownership/registration/documentation ([see document lists below](#))
- Fees (Visa, Mastercard, personal check, or money order payable to State of AK or DMV)
- If you are mailing original documents, **send them certified mail**, if possible, to:  
Department of Motor Vehicles 1300 W. Benson Boulevard Anchorage, AK 99503-3696

## Documented Vessels Require Registration Only.

The DMV will accept a mailed, emailed ([doa.dmv.correspondence@alaska.gov](mailto:doa.dmv.correspondence@alaska.gov)), or faxed (907)269-3762 application or in person registration at our DMV offices & Business Partner locations. **Send DMV Form B1** and a copy of the current **Certificate of Documentation** issued by the U.S. Coast Guard. **Make sure that you include a phone number so the DMV can call for payment of the fees.** DMV will mail the registration and decal after receiving payment.

## **IMPORTANT Information for Documented Vessels**

- **RENEW YOUR USCG DOCUMENTATION** - This registration does not take the place of your documentation from the USCG – it is in addition to.
- **TAKE A COPY OF YOUR DOCUMENTATION to the State DMV** office when titling or registering. If no title is required you may mail, fax, or email to the DMV the completed Form B1, and a copy of your documentation.
- **DO NOT TITLE YOUR DOCUMENTED VESSEL WITH THE STATE of ALASKA** – only file for registration and make sure the registration paperwork is marked "No Title Issued" (NTI).
- **DO NOT ADD ANY ADDITIONAL ALASKA NUMBERS TO YOUR BOAT.**
- **MAKE SURE TO APPLY** the square registration decal to your boat.

**Undocumented Vessels Require Both Title and Registration and forms must be submitted in person or mailed to DMV.**

**REMEMBER to send original documents by Certified Mail.**

**Documents accepted to prove boat ownership to obtain a title *and* registration:**

- The original manufacturer's certificate of origin (MCO)
- The original manufacturer's statement of origin (MSO)
- The boat title and registration from the previous state of ownership
- Completed **CG-1261 Builders Certification**
- If proper ownership documentation cannot be provided the DMV provides a NTI Registration and no title fee is needed until next registration period.

## **Forms**

**Form B1 Title and/or Registration Application:** <http://doa.alaska.gov/dmv/forms/PDFS/b1.pdf>

### **CG-1261 Builders Certification**

[https://www.dco.uscg.mil/Portals/9/DCO%20Documents/NVDC/CG1261%20Builder%27s\\_Certification.pdf](https://www.dco.uscg.mil/Portals/9/DCO%20Documents/NVDC/CG1261%20Builder%27s_Certification.pdf)

## **Fees**

- Registration \$24 for powered boats, \$10 for non-powered boats, and \$75 for barge.
- Title is \$20

## **Additional Information**

**CONTACT:** (907) 269-5551 or Toll-Free in Alaska: (855) 269-5551 / Outside of Alaska: (907)269-5551

**DMV EMAIL:** [doa.dmv.correspondence@alaska.gov](mailto:doa.dmv.correspondence@alaska.gov) / **FAX** (907) 269-3762

**Mailing Address:** Department of Motor Vehicles 1300 W. Benson Boulevard Anchorage, AK 99503

**DMV Office Location and Contact Numbers:** <http://doa.alaska.gov/dmv/office/index.htm>

**DMV Boat Registration Webpage:** <http://doa.alaska.gov/dmv/reg/boat.htm>

**2018 Derelict Vessels Act (SB92):** <http://www.legis.state.ak.us/PDF/30/Bills/SB0092Z.PDF>

**Alaska Statute 05.25.055:** <http://www.akleg.gov/basis/statutes.asp#05.25.055>

# B1

STATE OF ALASKA  
DIVISION OF MOTOR VEHICLES

## BOAT TITLE AND REGISTRATION APPLICATION

TYPE	TITLE		REGISTRATION	
	<input type="checkbox"/> CHANGE OF OWNERSHIP <input type="checkbox"/> NTI (Start Title Process)	<input type="checkbox"/> DUPLICATE TITLE <input type="checkbox"/> CORRECTION / ADD OR REMOVE LIENHOLDER	<input type="checkbox"/> NEW AK TITLE	<input type="checkbox"/> REGISTRATION <input type="checkbox"/> LOST TAB <input type="checkbox"/> LOST REGISTRATION <input type="checkbox"/> OTHER

BASIC BOAT INFORMATION	PRESENT AK BOAT NUMBER <b>AK</b>	DOES THIS VESSEL HAVE A CURRENT CERTIFICATE OF DOCUMENTATION FROM THE USCG? <input type="checkbox"/> YES <input type="checkbox"/> NO	IF YES, IS THE CERTIFICATE IN YOUR NAME AND EXPECTED TO REMAIN THROUGH REG. PERIOD? <input type="checkbox"/> YES <input type="checkbox"/> NO
	BOAT NAME (IF APPLICABLE)	STATE OF PRINCIPAL OPERATION	CLASS OF BOAT <input type="checkbox"/> POWER BOAT (B1) \$24 <input type="checkbox"/> NON-POWER BOAT (B2) \$10 <input type="checkbox"/> BARGE (B3) \$75

NEW BOAT INFORMATION	HULL IDENTIFICATION NUMBER (HIN)		LENGTH (FT)	YEAR	MAKE/BUILDER OF BOAT		
	VESSEL TYPE <input type="checkbox"/> 1. Airboat <input type="checkbox"/> 2. Auxiliary Sail <input type="checkbox"/> 3. Open Motorboat <input type="checkbox"/> 4. Cabin Motorboat <input type="checkbox"/> 5. Houseboat <input type="checkbox"/> 6. Inflatable Boat <input type="checkbox"/> 7. Paddle craft <input type="checkbox"/> 8. PWC (I.E. Jet Ski) <input type="checkbox"/> 9. Pontoon Boat <input type="checkbox"/> 10. Row Boat <input type="checkbox"/> 11. Sail only <input type="checkbox"/> 12. Other:	ENGINE DRIVE TYPE <input type="checkbox"/> 1. Inboard <input type="checkbox"/> 2. Outboard <input type="checkbox"/> 3. Pod Drive <input type="checkbox"/> 4. Sterndrive <input type="checkbox"/> 5. Other:	PROPULSION TYPE <input type="checkbox"/> 1. Air Thrust <input type="checkbox"/> 2. Manual <input type="checkbox"/> 3. Propeller <input type="checkbox"/> 4. Sail <input type="checkbox"/> 5. Water Jet	PRIMARY OPERATION <input type="checkbox"/> 1. Pleasure <input type="checkbox"/> 2. Comm. Passenger <input type="checkbox"/> 3. Comm. Fishing <input type="checkbox"/> 4. Rental <input type="checkbox"/> 5. Other:	FUEL TYPE <input type="checkbox"/> 1. Gas <input type="checkbox"/> 2. Diesel <input type="checkbox"/> 3. Electric <input type="checkbox"/> 4. None	HULL MATERIAL <input type="checkbox"/> 1. Aluminum/Metal <input type="checkbox"/> 2. Fiberglass/Plastic <input type="checkbox"/> 3. Wood <input type="checkbox"/> 4. Rubber <input type="checkbox"/> 5. Vinyl <input type="checkbox"/> 6. Canvas <input type="checkbox"/> 7. Other:	COLOR HULL
						Previous State of Title/Registration	
			CABIN				

OWNER INFORMATION	FULL FIRST NAME	FULL MIDDLE NAME	FULL LAST NAME	SUFFIX
	DRIVER LICENSE #	STATE	DATE OF BIRTH	SOCIAL SECURITY NO. *
	COMPANY OR TRUST NAME (If applicable)			TAXPAYER ID NO.
	<input type="checkbox"/> "AND" requires the signatures of ALL owners to sell/ transfer <input type="checkbox"/> "OR" requires the signature of a single owner to sell/transfer		"AND" CONJUNCTION TYPES ONLY APPLIES TO BOATS WITH TITLES. BOATS OVER 24 FEET IN LENGTH THAT ARE REQUIRED TO BE REGISTERED MUST BE TITLED IF NOT CURRENTLY DOCUMENTED BY THE USCG	

CO-OWNER INFORMATION	FULL FIRST NAME	FULL MIDDLE NAME	FULL LAST NAME	SUFFIX
	DRIVER LICENSE #	STATE	DATE OF BIRTH	SOCIAL SECURITY NO.*
	LEASING COMPANY, COMPANY, OR TRUST (If applicable)			TAXPAYER ID NUMBER

CONTACT INFORMATION	OWNER MAILING ADDRESS	CITY	STATE	ZIP
	OWNER RESIDENCE ADDRESS	CITY	STATE	ZIP
	EMAIL ADDRESS	PHONE #	I WANT TO RECEIVE NOTIFICATIONS BY: <input type="checkbox"/> REGULAR MAIL <input type="checkbox"/> E-MAIL	
	LEASING COMPANY MAILING ADDRESS	CITY	STATE	ZIP

AFFIDAVIT OF OWNERSHIP	I/we undersigned certify that I/we are the owner(s) of the boat described above.			
	I purchased the boat on: _____ from _____ (Date of Purchase) (Name of person or business that the boat was obtained from, if applicable)			
	I obtained the boat in the following manner: <input type="checkbox"/> Dealership – New/ Used <input type="checkbox"/> Private Sale <input type="checkbox"/> I built the boat/had boat built <input type="checkbox"/> Garage Sale <input type="checkbox"/> Newspaper Advertisement <input type="checkbox"/> Gift <input type="checkbox"/> Other: _____			

OTHER INFORMATION	LIENHOLDER NAME (If boat is paid in full – write "NONE")		
	LIENHOLDER ADDRESS: (PO Box or Street Address)		CITY / STATE / ZIP CODE
	AFFIDAVIT		

I certify under penalty of perjury that I am the legal owner of the boat described in this application, that this boats state of principal operation is primarily in Alaska. I certify under penalty of perjury that all information is true and correct. False statements are punishable under AS 11.56.210. I also acknowledge that I must notify DMV within 15 days of change of address or if the boat is destroyed, abandoned or becomes documented.		DMV USE ONLY DOCUMENTS ACCEPTED
X SIGNATURE OF OWNER / AGENT (INCLUDE TITLE)	_____/_____/_____ DATE	BATCH NO: _____
X SIGNATURE OF OWNER / AGENT (INCLUDE TITLE)	_____/_____/_____ DATE	DATE: _____
		LOGIN ID: _____

\*The Social Security Number (SSN) will be used only for DMV purposes and will not be disclosed as part of a boat record. Disclosure of the SSN is not required by law.

# B1

STATE OF ALASKA  
DIVISION OF MOTOR VEHICLES

*Documented Boat Example -  
Registration Only*

## BOAT TITLE AND REGISTRATION APPLICATION

TYPE	TITLE <i>N/A - Leave Blank</i>		REGISTRATION	
	<input type="checkbox"/> CHANGE OF OWNERSHIP	<input type="checkbox"/> DUPLICATE TITLE	<input checked="" type="checkbox"/> REGISTRATION	<input type="checkbox"/> LOST TAB
	<input type="checkbox"/> NTI (Start Title Process)	<input type="checkbox"/> CORRECTION / ADD OR REMOVE LIENHOLDER	<input type="checkbox"/> LOST REGISTRATION	<input type="checkbox"/> OTHER

BASIC BOAT INFORMATION	PRESENT AK BOAT NUMBER <b>AK</b> <i>N/A for Documented boats, but decals required</i>	DOES THIS VESSEL HAVE A CURRENT CERTIFICATE OF DOCUMENTATION FROM THE USCG? <input checked="" type="checkbox"/> YES <input type="checkbox"/> NO	IF YES, IS THE CERTIFICATE IN YOUR NAME AND EXPECTED TO REMAIN THROUGH REG. PERIOD? <input checked="" type="checkbox"/> YES <input type="checkbox"/> NO
	BOAT NAME (IF APPLICABLE) <b>DMV Sample</b>	STATE OF PRINCIPAL OPERATION <b>Alaska</b>	CLASS OF BOAT <input checked="" type="checkbox"/> POWER BOAT (B1) \$24 <input type="checkbox"/> NON-POWER BOAT (B2) \$10 <input type="checkbox"/> BARGE (B3) \$75

NEW BOAT INFORMATION	HULL IDENTIFICATION NUMBER (HIN) 000000000000		LENGTH (FT) 38	YEAR 2008	MAKE/BUILDER OF BOAT American Fiberglass		
	<b>VESSEL TYPE</b> <input type="checkbox"/> 1. Airboat <input type="checkbox"/> 2. Auxiliary Sail <input type="checkbox"/> 3. Open Motorboat <input checked="" type="checkbox"/> 4. Cabin Motorboat <input type="checkbox"/> 5. Houseboat <input type="checkbox"/> 6. Inflatable Boat <input type="checkbox"/> 7. Paddle craft <input type="checkbox"/> 8. PWC (I.E. Jet Ski) <input type="checkbox"/> 9. Pontoon Boat <input type="checkbox"/> 10. Row Boat <input type="checkbox"/> 11. Sail only <input type="checkbox"/> 12. Other:	<b>ENGINE DRIVE TYPE</b> <input type="checkbox"/> 1. Inboard <input checked="" type="checkbox"/> 2. Outboard <input type="checkbox"/> 3. Pod Drive <input type="checkbox"/> 4. Sterndrive <input type="checkbox"/> 5. Other:	<b>PROPULSION TYPE</b> <input type="checkbox"/> 1. Air Thrust <input type="checkbox"/> 2. Manual <input checked="" type="checkbox"/> 3. Propeller <input type="checkbox"/> 4. Sail <input type="checkbox"/> 5. Water Jet	<b>PRIMARY OPERATION</b> <input type="checkbox"/> 1. Pleasure <input type="checkbox"/> 2. Comm. Passenger <input checked="" type="checkbox"/> 3. Comm. Fishing <input type="checkbox"/> 4. Rental <input type="checkbox"/> 5. Other:	<b>FUEL TYPE</b> <input checked="" type="checkbox"/> 1. Gas <input type="checkbox"/> 2. Diesel <input type="checkbox"/> 3. Electric <input type="checkbox"/> 4. None	<b>HULL MATERIAL</b> <input type="checkbox"/> 1. Aluminum/Metal <input checked="" type="checkbox"/> 2. Fiberglass/Plastic <input type="checkbox"/> 3. Wood <input type="checkbox"/> 4. Rubber <input type="checkbox"/> 5. Vinyl <input type="checkbox"/> 6. Canvas <input type="checkbox"/> 7. Other:	<b>COLOR HULL</b> <b>Blue</b> <b>TRIM</b> <b>Gold</b> <b>CABIN</b> <b>White</b>

OWNER INFORMATION	FULL FIRST NAME	FULL MIDDLE NAME	FULL LAST NAME	SUFFIX
	DRIVER LICENSE #	STATE	DATE OF BIRTH	SOCIAL SECURITY NO. *
	COMPANY OR TRUST NAME (if applicable) Sample Company Name, Inc.			TAXPAYER ID NO. 000-00-0000
	<input type="checkbox"/> "AND" requires the signatures of ALL owners to sell/ transfer <input checked="" type="checkbox"/> "OR" requires the signature of a single owner to sell/transfer		"AND" CONJUNCTION TYPES ONLY APPLIES TO BOATS WITH TITLES. BOATS OVER 24 FEET IN LENGTH THAT ARE REQUIRED TO BE REGISTERED MUST BE TITLED IF NOT CURRENTLY DOCUMENTED BY THE USCG	

CO-OWNER INFORMATION	FULL FIRST NAME Alaskan	FULL MIDDLE NAME Sample	FULL LAST NAME Vessel-Owner	SUFFIX
	DRIVER LICENSE # 00000000	STATE AK	DATE OF BIRTH 04/25/1965	SOCIAL SECURITY NO. *
	LEASING COMPANY, COMPANY, OR TRUST (if applicable) N/A			TAXPAYER ID NUMBER

CONTACT INFORMATION	OWNER MAILING ADDRESS P.O. Box 1234567	CITY Juneau	STATE AK	ZIP 99811
	OWNER RESIDENCE ADDRESS 12345 Sample Street	CITY Juneau	STATE AK	ZIP 99801
	EMAIL ADDRESS sample@sample.com	PHONE # 907-465-0000	I WANT TO RECEIVE NOTIFICATIONS BY: <input type="checkbox"/> REGULAR MAIL <input checked="" type="checkbox"/> E-MAIL	
	LEASING COMPANY MAILING ADDRESS N/A	CITY	STATE	ZIP

AFFIDAVIT OF OWNERSHIP	I/we undersigned certify that I/we are the owner(s) of the boat described above.			
	I purchased the boat on: 1/26/2008 from Dealership (Date of Purchase) (Name of person or business that the boat was obtained from, if applicable)			
	I obtained the boat in the following manner: <input checked="" type="checkbox"/> Dealership - New/ Used <input type="checkbox"/> Private Sale <input type="checkbox"/> I built the boat/had boat built <input type="checkbox"/> Garage Sale <input type="checkbox"/> Newspaper Advertisement <input type="checkbox"/> Gift <input type="checkbox"/> Other: _____			

OTHER INFORMATION	LIENHOLDER NAME (if boat is paid in full - write "NONE") None	CITY / STATE / ZIP CODE
	LIENHOLDER ADDRESS: (PO Box or Street Address)	
	AFFIDAVIT <i>List 3rd or 4th owners here. Conjunction type for documented boats is "or". Add any other applicable information here.</i>	

I certify under penalty of perjury that I am the legal owner of the boat described in this application, that this boats state of principal operation is primarily in Alaska. I certify under penalty of perjury that all information is true and correct. False statements are punishable under AS 11.56.210. I also acknowledge that I must notify DMV within 15 days of change of address or if the boat is destroyed, abandoned or becomes documented.		DMV USE ONLY DOCUMENTS ACCEPTED
X _____ SIGNATURE OF OWNER / AGENT (INCLUDE TITLE)	_____/_____/_____ DATE	BATCH NO: _____ DATE: _____
X _____ SIGNATURE OF OWNER / AGENT (INCLUDE TITLE)	_____/_____/_____ DATE	LOGIN ID: _____

\*The Social Security Number (SSN) will be used only for DMV purposes and will not be disclosed as part of a boat record. Disclosure of the SSN is not required by law.

# B1

STATE OF ALASKA  
DIVISION OF MOTOR VEHICLES

*Undocumented Boat Example -  
either NTI or Title, as applicable.*

## BOAT TITLE AND REGISTRATION APPLICATION

TYPE	<i>NTI = Ineligible for a title today</i>	TITLE <i>New AK Title = Eligible for a title today</i>	REGISTRATION
	<input type="checkbox"/> CHANGE OF OWNERSHIP <input checked="" type="checkbox"/> NTI (Start Title Process)	<input type="checkbox"/> DUPLICATE TITLE <input type="checkbox"/> CORRECTION / ADD OR REMOVE LIENHOLDER	<input type="checkbox"/> REGISTRATION <input type="checkbox"/> LOST TAB <input type="checkbox"/> LOST REGISTRATION <input type="checkbox"/> OTHER

BASIC BOAT INFORMATION	PRESENT AK BOAT NUMBER <b>AK 1234 AW</b> <i>Boat number + decals required</i>	DOES THIS VESSEL HAVE A CURRENT CERTIFICATE OF DOCUMENTATION FROM THE USCG? <input type="checkbox"/> YES <input checked="" type="checkbox"/> NO	IF YES, IS THE CERTIFICATE IN YOUR NAME AND EXPECTED TO REMAIN THROUGH REG. PERIOD? <input type="checkbox"/> YES <input checked="" type="checkbox"/> NO <i>Leave Blank</i>
	BOAT NAME (IF APPLICABLE) NoDoc DMV Sample	STATE OF PRINCIPAL OPERATION Alaska	CLASS OF BOAT <input checked="" type="checkbox"/> POWER BOAT (B1) \$24 <input type="checkbox"/> NON-POWER BOAT (B2) \$10 <input type="checkbox"/> BARGE (B3) \$75

NEW BOAT INFORMATION	HULL IDENTIFICATION NUMBER (HIN) 000000000000	LENGTH (FT) 27	YEAR 2001	MAKE/BUILDER OF BOAT Seagull Marine		
	VESSEL TYPE <input type="checkbox"/> 1. Airboat <input type="checkbox"/> 2. Auxiliary Sail <input checked="" type="checkbox"/> 3. Open Motorboat <input type="checkbox"/> 4. Cabin Motorboat <input type="checkbox"/> 5. Houseboat <input type="checkbox"/> 6. Inflatable Boat <input type="checkbox"/> 7. Paddle craft <input type="checkbox"/> 8. PWC (I.E. Jet Ski) <input type="checkbox"/> 9. Pontoon Boat <input type="checkbox"/> 10. Row Boat <input type="checkbox"/> 11. Sail only <input type="checkbox"/> 12. Other:	ENGINE DRIVE TYPE <input type="checkbox"/> 1. Inboard <input checked="" type="checkbox"/> 2. Outboard <input type="checkbox"/> 3. Pod Drive <input type="checkbox"/> 4. Sterndrive <input type="checkbox"/> 5. Other:	PROPULSION TYPE <input type="checkbox"/> 1. Air Thrust <input type="checkbox"/> 2. Manual <input checked="" type="checkbox"/> 3. Propeller <input type="checkbox"/> 4. Sail <input type="checkbox"/> 5. Water Jet	PRIMARY OPERATION <input type="checkbox"/> 1. Pleasure <input type="checkbox"/> 2. Comm. Passenger <input checked="" type="checkbox"/> 3. Comm. Fishing <input type="checkbox"/> 4. Rental <input type="checkbox"/> 5. Other:	FUEL TYPE <input checked="" type="checkbox"/> 1. Gas <input type="checkbox"/> 2. Diesel <input type="checkbox"/> 3. Electric <input type="checkbox"/> 4. None	HULL MATERIAL <input type="checkbox"/> 1. Aluminum/Metal <input checked="" type="checkbox"/> 2. Fiberglass/Plastic <input type="checkbox"/> 3. Wood <input type="checkbox"/> 4. Rubber <input type="checkbox"/> 5. Vinyl <input type="checkbox"/> 6. Canvas <input type="checkbox"/> 7. Other:
	Previous State of Title/Registration None					

OWNER INFORMATION	FULL FIRST NAME	FULL MIDDLE NAME	FULL LAST NAME	SUFFIX
	DRIVER LICENSE #	STATE	DATE OF BIRTH	SOCIAL SECURITY NO.*
	COMPANY OR TRUST NAME (If applicable) Sample Company Name, Inc.			TAXPAYER ID NO. 000-00-0000
	<input type="checkbox"/> "AND" requires the signatures of ALL owners to sell/ transfer <input checked="" type="checkbox"/> "OR" requires the signature of a single owner to sell/transfer		"AND" CONJUNCTION TYPES ONLY APPLIES TO BOATS WITH TITLES. BOATS OVER 24 FEET IN LENGTH THAT ARE REQUIRED TO BE REGISTERED MUST BE TITLED IF NOT CURRENTLY DOCUMENTED BY THE USCG	

CO-OWNER INFORMATION	FULL FIRST NAME Alaskan	FULL MIDDLE NAME Sample	FULL LAST NAME Boat-Owner	SUFFIX
	DRIVER LICENSE # 0000000	STATE AK	DATE OF BIRTH 04/25/1964	SOCIAL SECURITY NO.*
	LEASING COMPANY, COMPANY, OR TRUST (If applicable) N/A			TAXPAYER ID NUMBER

CONTACT INFORMATION	OWNER MAILING ADDRESS P.O. Box 1234567	CITY Juneau	STATE AK	ZIP 99811
	OWNER RESIDENCE ADDRESS 12345 Sample Street	CITY Juneau	STATE AK	ZIP 99801
	EMAIL ADDRESS sample@sample.com	PHONE # 907-465-0000	I WANT TO RECEIVE NOTIFICATIONS BY: <input type="checkbox"/> REGULAR MAIL <input checked="" type="checkbox"/> E-MAIL	
	LEASING COMPANY MAILING ADDRESS N/A	CITY	STATE	ZIP

AFFIDAVIT OF OWNERSHIP	I/we undersigned certify that I/we are the owner(s) of the boat described above.			
	I purchased the boat on: 01/26/2008 from Dealership (Date of Purchase) (Name of person or business that the boat was obtained from, if applicable)			
	I obtained the boat in the following manner: <input checked="" type="checkbox"/> Dealership - New/Used <input type="checkbox"/> Newspaper Advertisement <input type="checkbox"/> Private Sale <input type="checkbox"/> Gift <input type="checkbox"/> I built the boat/had boat built <input type="checkbox"/> Other: _____ <input type="checkbox"/> Garage Sale			

OTHER INFORMATION	LIENHOLDER NAME (If boat is paid in full - write "NONE") None
	LIENHOLDER ADDRESS: (PO Box or Street Address) _____ CITY / STATE / ZIP CODE _____
	AFFIDAVIT <i>List 3rd or 4th owners here. Conjunction types for boats ineligible for a title is "or". Conjunction type for boats eligible for a title is "and" or "or" as explained above +\$20 boat title fee.</i>

SIGNATURE OF OWNER / AGENT (INCLUDE TITLE)	DMV USE ONLY DOCUMENTS ACCEPTED
	BATCH NO: _____ DATE: _____ LOGIN ID: _____

\*The Social Security Number (SSN) will be used only for DMV purposes and will not be disclosed as part of a boat record. Disclosure of the SSN is not required by law.

DEPARTMENT OF HOMELAND SECURITY  
U.S. Coast Guard  
**BUILDER'S CERTIFICATION AND FIRST TRANSFER OF TITLE**

OMB No: 1625-0027  
Expires: 07/31/2019

**I. PHASE OF CONSTRUCTION COVERED BY THIS CERTIFICATE**

- ENTIRE CONSTRUCTION  
 HULL ONLY  
 COMPLETION ONLY (HULL BUILT BY ANOTHER)

YEAR PHASE OF CONSTRUCTION \_\_\_\_\_  
YEAR COMPLETED \_\_\_\_\_

**II. VESSEL DATA**

A. HULL IDENTIFICATION NUMBER OR HULL NUMBER \_\_\_\_\_

B. VESSEL NAME (IF KNOWN) \_\_\_\_\_

C. EQUIPPED WITH ENGINE

D. PLACE OF BUILD (CITY, STATE, COUNTRY) \_\_\_\_\_

- YES  NO      OUTBOARD:  YES  NO

E. HULL MATERIAL

- WOOD    STEEL    ALUMINUM    FIBROUS REINFORCED PLASTIC    CONCRETE    OTHER

**III. DIMENSIONS**

(COMPLETE APPROPRIATE DIAGRAM(S) - DIMENSIONS IN FEET AND TENTHS/INCHES)

MONOHULL SHIP-SHAPE

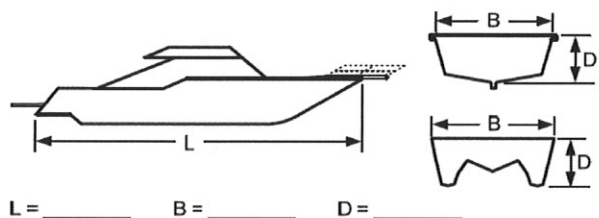

MONOHULL SAILBOAT-SHAPE

- DISTINCT KEEL    FAIRED KEEL

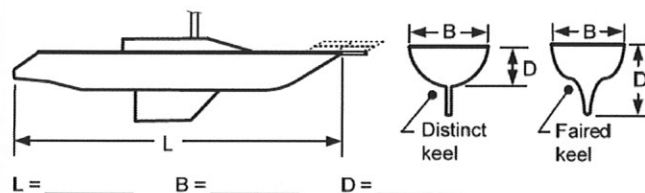

CATAMARAN-SHAPE

- SHIP    BARGE    SAIL DISTINCT KEEL    SAIL FAIRED KEEL

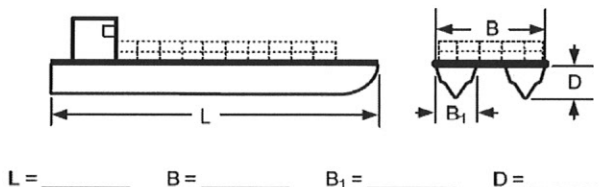

TRIMARAN-SHAPE

- SHIP    BARGE    SAIL DISTINCT KEEL    SAIL FAIRED KEEL

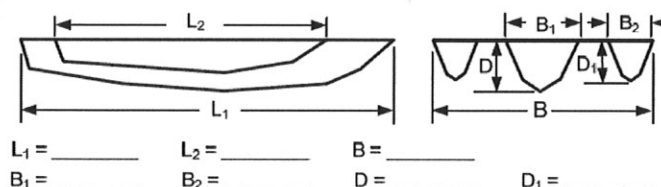

MONOHULL BARGE-SHAPE

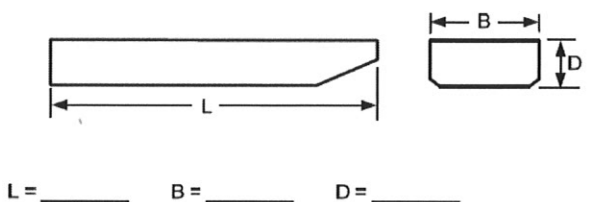

DECKHOUSE FOR HOUSEBOAT OR SIMILAR

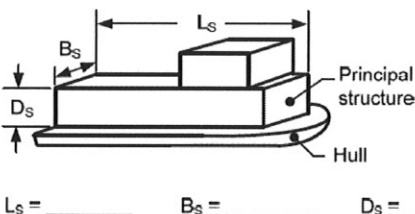

(Complete in addition to hull diagram *only* if the volume of the principal structure above the main deck exceeds the hull volume)

**IV. UNITED STATES BUILD STATEMENT**

- ALL MAJOR COMPONENTS USED IN THE PHASE OF CONSTRUCTION COVERED BY THIS CERTIFICATE WERE FABRICATED IN THE UNITED STATES.
- ALL CONSTRUCTION AND ALL ASSEMBLY FOR THIS PHASE OF CONSTRUCTION WERE DONE IN THE UNITED STATES.



**IF A DOCUMENTED BOAT DO NOT ADD THE AK NUMBERS TO YOUR BOAT.**

**INFORMATION**

- 1. This is your boat registration and must be carried aboard the boat whenever it is in operation.
- 2. Report any address change to the nearest DMV office within 15 days.
- 3. See information below for correct placement of numbers and decal on powered boats.

**NUMBER AND VALIDATION STICKER INSTRUCTIONS FOR STATE OF ALASKA**

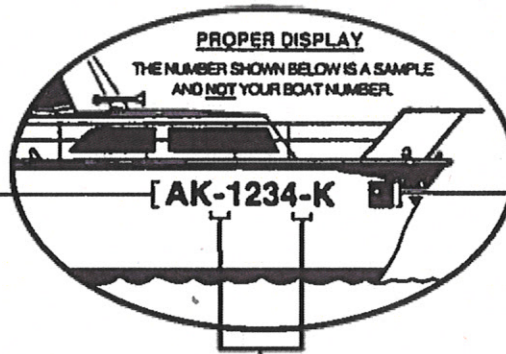

**IMPORTANT**  
The validation sticker shall not be used on any other boat. The sticker is color coded to indicate the year of expiration. If lost or destroyed, the sticker must be re-applied for and a satisfactory explanation made of the circumstances.

**IMPROPER DISPLAY**  
Subjects owner to Federal Fine

**CHARACTERS**  
**BLOCK LETTERS**  
NOT LESS THAN **3 INCHES** HIGH

**COLOR**  
MUST BE OF A COLOR **CONTRASTING** TO THE BACKGROUND

**SPACING / STICKER**  
HYPHEN OR EQUIVALENT SPACE BETWEEN THE 3 PARTS OF YOUR NUMBER. THE VALIDATION STICKER MUST BE WITHIN 8 INCHES OF THE NUMBER.  
**NOTE: THE BACKING MUST BE REMOVED FROM THE VALIDATION STICKER BEFORE PLACING ON VESSEL.**

**PLACEMENT ON BOAT**  
PAINTED OR ATTACHED TO EACH SIDE OF BOW

**ALWAYS READING LEFT TO RIGHT**

**ALASKA BOAT REGISTRATION** Form 840 Rev. 01/2015 612455

Cut Here

Cut Here

Cut Here

Cut Here